



1. Compaction of soils must be prevented. Where HDD methods are used, wide tracked HDD rigs are to be used, and all other traffic is to be kept off grass, soiled, and other agricultural areas. If compaction occurs, then this must be remediated through subsoil ripping/decompaction techniques - subject to agreement from landowner/farmer/tenant farmer.

2. Crop damage must be kept to a minimum with works ideally taking place when field has been cropped and prior to replanting/seeding works. Arable land to be reinstated upon completion and left bare (unseeded), if approved by landowner/farmer/tenant farmer, or sown with suitable seed mixture.

3. If reinstated areas are within regularly mowed road verges (visibility splay) then a general purpose DfT DoT verge grass seed mix should be used. If areas to be seeded are not within visibility splays, then a Special General-Purpose Meadow Mixture EM3, or suitable equivalent, should be used. Reseeded areas are to be kept free of all traffic and fenced off if required.

4. Existing vegetation should be retained where possible, and any vegetation removed as part of the works should be reinstated if feasible. Any reinstated trees and shrubs are to use NexGen biodegradable shelters with biodegradable ties. Removed vegetation is to be chipped on site, with larger wood/branches cut and placed beneath existing adjacent vegetation for ecological benefits (I.E log piles, hibernaculum etc.).

5. If soils are removed during works, then subsoils and topsoils should be kept separate. When soils are reinstated the reclaimed subsoils to be restored first and lightly consolidated, before reclaimed topsoils (circa. top 400mm) are added, consolidated, and scarified ready for seeding.

6. Ditches are to be reinstated upon completion of works and ensured free of obstructions. Bare earth is to be seeded in accordance with note 3. Existing fences are to be retained and reinstated if damaged.

7. If open-cut trenching is to be undertaken, rather than HDD, areas of hard standing to be reinstated to match surrounding hard surface.



**Key:**

- Site Access
- Existing 'Pole' (to be retained)
- Existing 'Pole' (to be removed)
- New 'Pole' (to be constructed)
- Proposed Order Limits
- Proposed area of works for HDD (maximum 20x20m area)
- Proposed area of works (maximum 15x10m area) under carriageway
- Proposed horizontal Directional Drilling (HDD)
- Proposed area to undergo open cutting and filling
- Existing 11kv electric OHL to be retained
- Proposed 11kv electric OHL
- Existing 11kv electric OHL to be removed
- Existing telecoms OHL to be retained
- Proposed telecoms OHL
- Existing telecoms OHL to be removed
- Proposed access (maximum 5x5 width)

**Baseline Phase 1 Habitats**

- Standing Water
- Intact hedge - native species-rich
- Fence
- Broadleaved woodland - plantation
- Scrub - dense/continuous
- Improved grassland
- Bracken - continuous
- Existing Hard standing
- Cultivated/disturbed land - arable
- Bare ground

Mapping reproduced by permission of Ordnance Survey on behalf of HMSO. Contains OS data © Crown Copyright and database right 2022



PROJECT TITLE  
**DRAX BECCS DCO**

DRAWING TITLE  
8.5.2.4 - FIGURE 4 – OHL LANDSCAPE AND BIODIVERSITY PLAN – SHEET 1 OF 2

DRAWING STATUS  
FOR ISSUE

DRAWN LH	CHECKED BS	APPROVED LR	AUTHORISED DK
-------------	---------------	----------------	------------------

SCALE @ A3 SIZE 1:1,500	DATE 15/02/2023	REVISION P02
----------------------------	--------------------	-----------------

DRAWING NUMBER  
EN010120-PC-8.5.2.4-Sheet 1

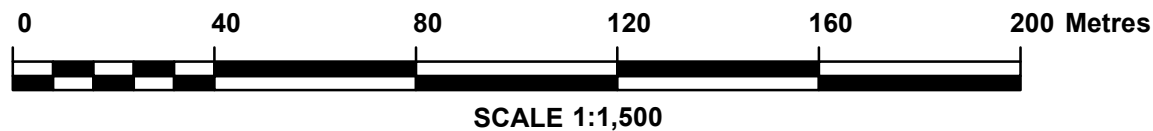
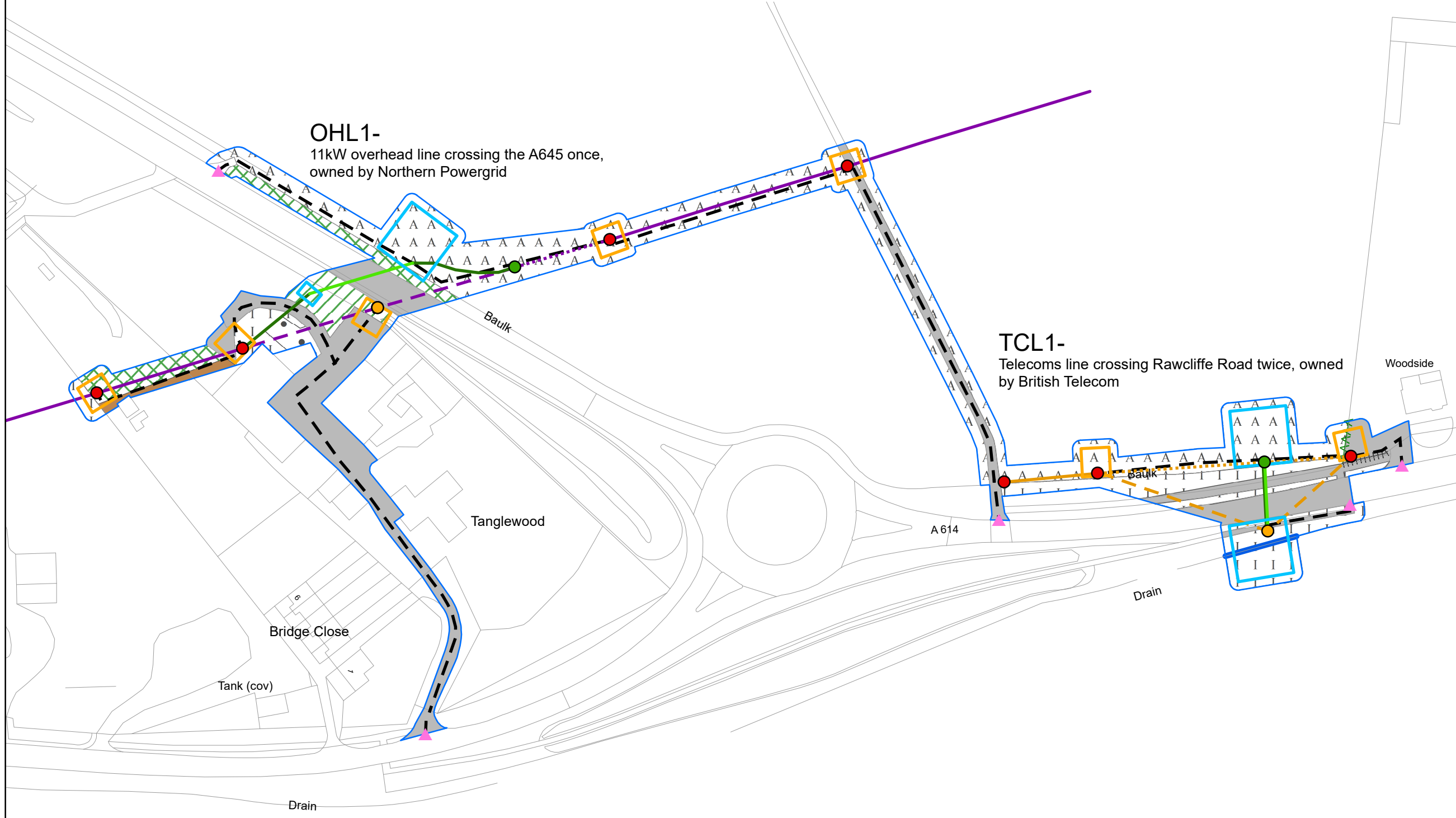



1. Compaction of soils must be prevented. Where HDD methods are used, wide tracked HDD rigs are to be used where specified, and all other traffic is to be kept off grass, soiled, and other agricultural areas. If compaction occurs, then this must be remediated through subsoil ripping /decompaction techniques - subject to agreement from landowner/farmer/tenant farmer.

2. Crop damage must be kept to a minimum with works ideally taking place when field has been cropped and prior to replanting/seeding works. Arable land to be reinstated upon completion and left bare (unseeded), if approved by landowner/farmer/tenant farmer, or sown with suitable seed mixture.

3. If reinstated areas are within regularly mowed road verges (visibility splay) then a general purpose DfT DoT verge grass seed mix should be used. If areas to be seeded are not within visibility splays, then a Special General-Purpose Meadow Mixture EM3, or suitable equivalent, should be used. Reseeded areas are to be kept free of all traffic and fenced off if required.

4. Existing vegetation should be retained where possible, and any vegetation removed as part of the works should be reinstated if feasible. Any reinstated trees and shrubs are to use NexGen biodegradable shelters with biodegradable ties. Removed vegetation is to be chipped on site, with larger wood/branches cut and placed beneath existing adjacent vegetation for ecological benefits (I.E log piles, hibernaculum etc.).

5. If soils are removed during works, then subsoils and topsoils should be kept separate. When soils are reinstated the reclaimed subsoils to be restored first and lightly consolidated, before reclaimed topsoils (circa. top 400mm) are added, consolidated, and scarified ready for seeding.

6. Ditches are to be reinstated upon completion of works and ensured free of obstructions. Bare earth is to be seeded in accordance with note 3. Existing fences are to be retained and reinstated if damaged.

7. If open cut trenching is to be undertaken, rather than HDD, areas of hard standing to be reinstated to match surrounding hard surface.

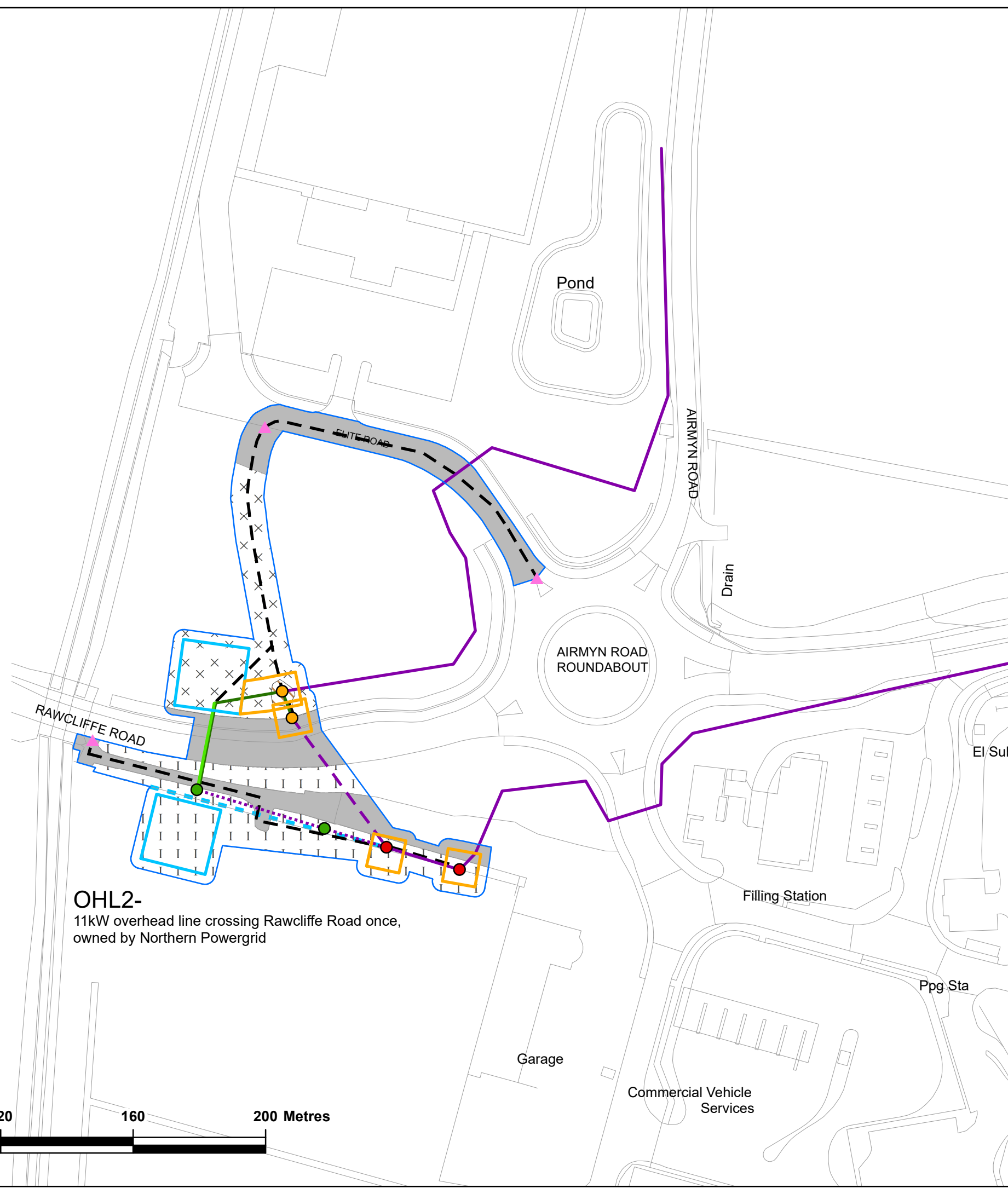

OHL2-  
11kW overhead line crossing Rawcliffe Road once,  
owned by Northern Powergrid

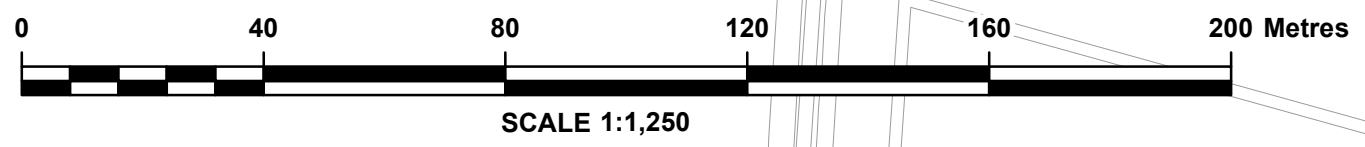

Key:

- Site Access
- Existing 'Pole' (to be retained)
- Existing 'Pole' (to be removed)
- New 'Pole' (to be constructed)
- Proposed Order Limits
- Proposed area of works for HDD (maximum 20x20m area)
- Proposed area of works (maximum 15x10m area)
- Proposed horizontal Directional Drilling (HDD) under carriageway
- Proposed area to undergo open cutting and filling
- Existing 11kv electric OHL to be retained
- Proposed 11kv electric OHL
- Existing 11kv electric OHL to be removed
- Proposed access (maximum 5x5 width)

Baseline Phase 1 Habitats

- Dry ditch
- Improved grassland
- Other tall herb and fern - ruderal
- Existing Hard standing
- Cultivated/disturbed land - ephemeral/short perennial

Mapping reproduced by permission of Ordnance Survey on behalf of HMSO. Contains OS data © Crown Copyright and database right 2022



PROJECT TITLE			
<b>DRAX BECCS DCO</b>			
DRAWING TITLE			
8.5.2.4 - FIGURE 4 – OHL LANDSCAPE AND BIODIVERSITY PLAN – SHEET 2 OF 2			
DRAWING STATUS			
FOR ISSUE			
DRAWN	CHECKED	APPROVED	AUTHORISED
LH	BS	LR	DK
SCALE @ A3 SIZE		DATE	REVISION
1:1,250		15/02/2023	P02
DRAWING NUMBER			
EN010120-PC-8.5.2.4-Sheet 2			